

Patient report

Bio-Rad DATE: 10/10/2019
D-10 TIME: 04:25 PM
S/N: #DJ4I016123 Software version: 4.30-2
Sample ID: 10552058
Injection date 10/10/2019 04:19 PM
Injection #: 29 Method: HbA1c
Rack #: --- Rack position: 3

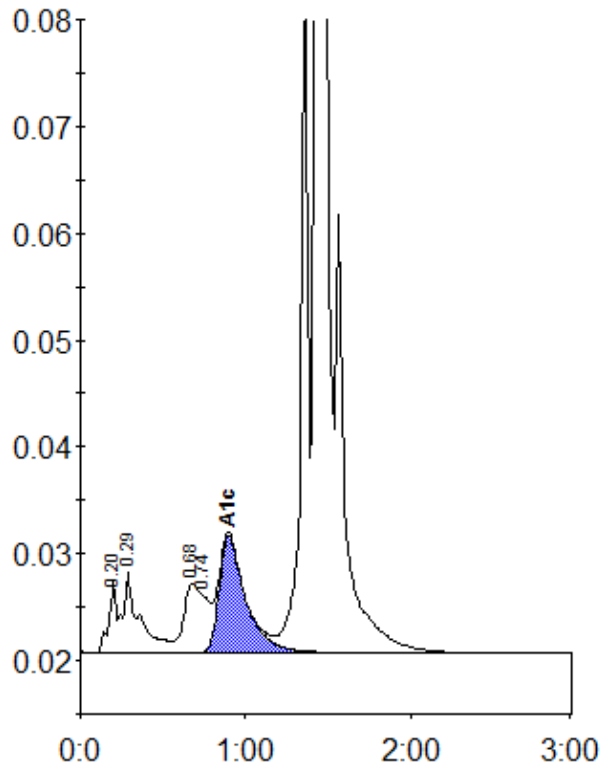

Peak table - ID: 10552058

Peak	R.time	Height	Area	Area %
A1a	0.20	6729	21033	0.9
A1b	0.29	7499	52706	2.1
LA1c/CHb-1	0.68	6484	40169	1.6
LA1c/CHb-2	0.74	5367	39359	1.6
A1c	0.90	10904	122064	6.7
P3	1.35	67317	203838	8.3
A0	1.43	628182	1985420	80.6
Total Area:		2464589		

Concentration:	%
A1c	6.7